

**PHASE I**  
SCALE: 3/16" = 1'-0"

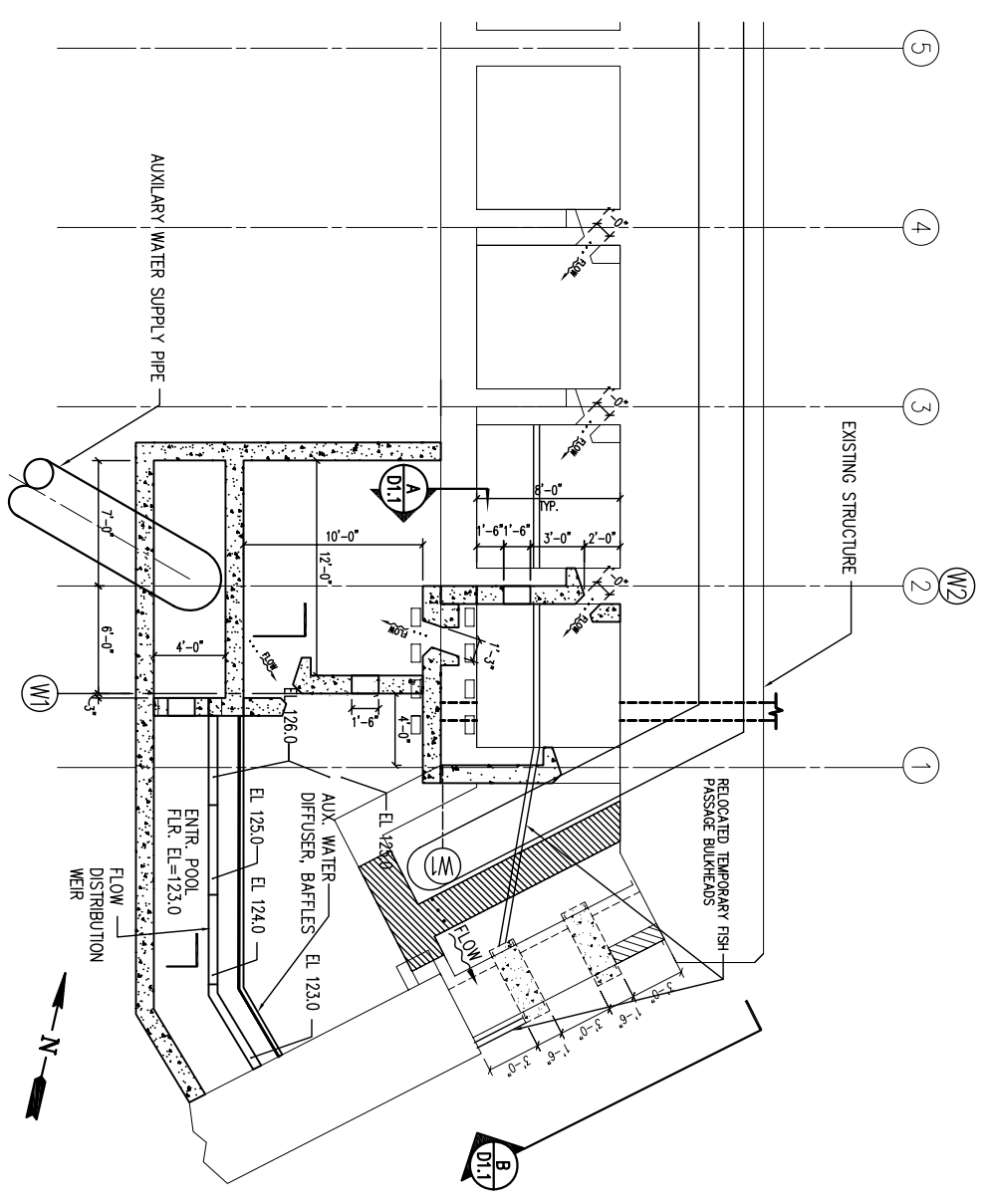

**PHASE II**  
SCALE: 3/16" = 1'-0"

- CONSTRUCTION PHASING NOTES:—
1. ROCK EXCAVATION TO GRADE FOR POOL NO. 6 THRU NEW ENTRANCE POOL.
  2. CONSTRUCT NEW WALLS
  3. INSTALL TEMPORARY BULKHEADS IN BETWEEN BAFFELS (1-2) & (2-3) AND ENTRANCE
  4. REMOVE BATTERED WALL & REMAINING ROCK
  5. REMOVE ROCK UNDER BATTERED WALL TYPE "A" & CONNECTING WALLS.

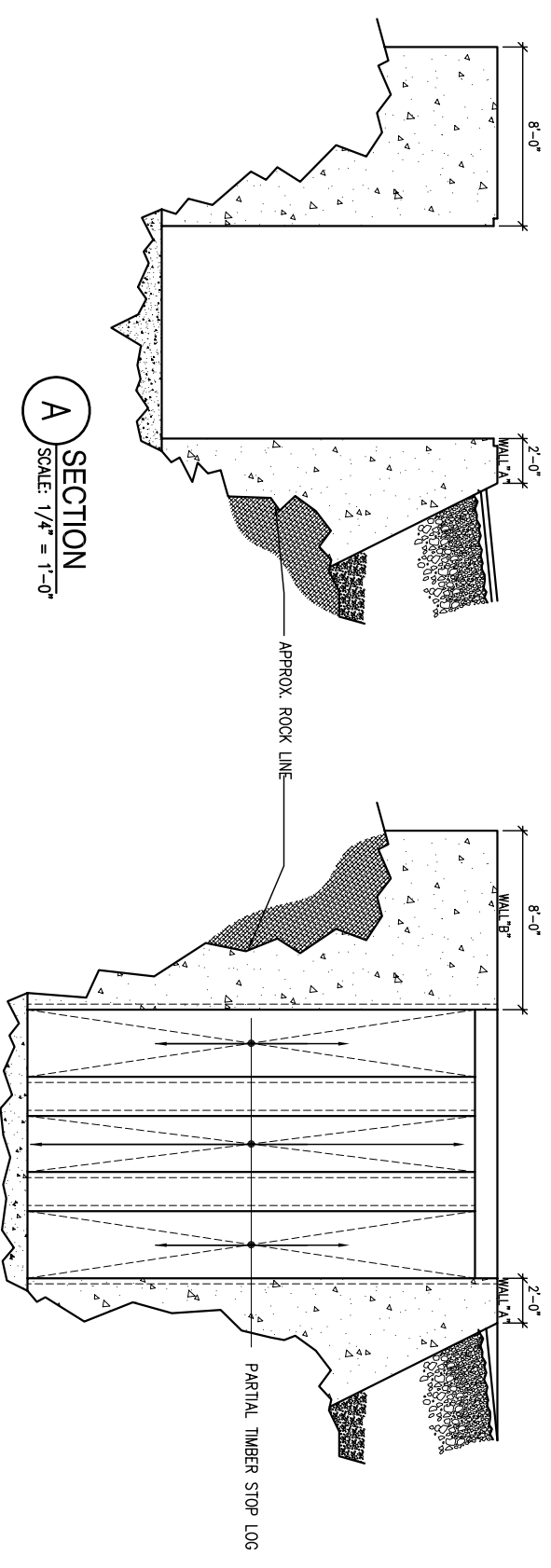

**SECTION A**  
SCALE: 1/4" = 1'-0"

**SECTION B**  
SCALE: 1/4" = 1'-0"

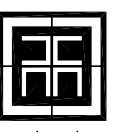

**HARBOR ENGINEERING COMPANY**  
A DIVISION OF BERRYMAN & HEINGAR ENGINEERS • PLANNERS • SURVEYORS

3006 Pullman Avenue, East  
Seattle, Washington 98102  
Phone: (206) 709-2397

Designed by: J. HUTCHINS  
Drawn by: JPK, AK, MC  
Checked by: J. HUTCHINS

Revision	Date	Description

**Lyle Falls Fishway Improvements**  
Yakima County, Washington  
CONCRETE REMOVAL AT ADULT FISH PASSAGE PLANS & SECTIONS

Yakama Nation  
Toppenish, Washington

Drawing Number

**D1.1**

Job Number  
91290.00

Date  
JAN 23, 2004

Sheet  
10 of 21